

PLAN SHOWING PROPOSED CONSTRUCTION OF HOUSE PLOT NO:26 IN SURVEY NO:35/A OF 140 RAJAKILPAKKAM VILLAGE, IN SEMPAKKAM TOWN PANCHAYAT, SAIDAPET TALUK, CHENGAI-ANNA DIST. SCALE 1:100 & 2:100

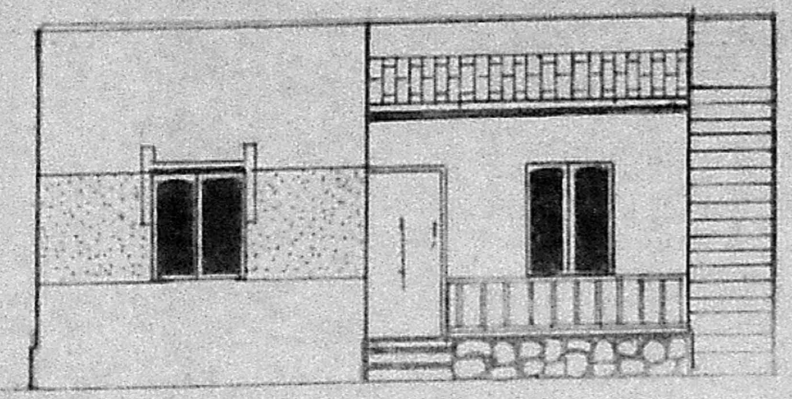

FRONT ELEVATION

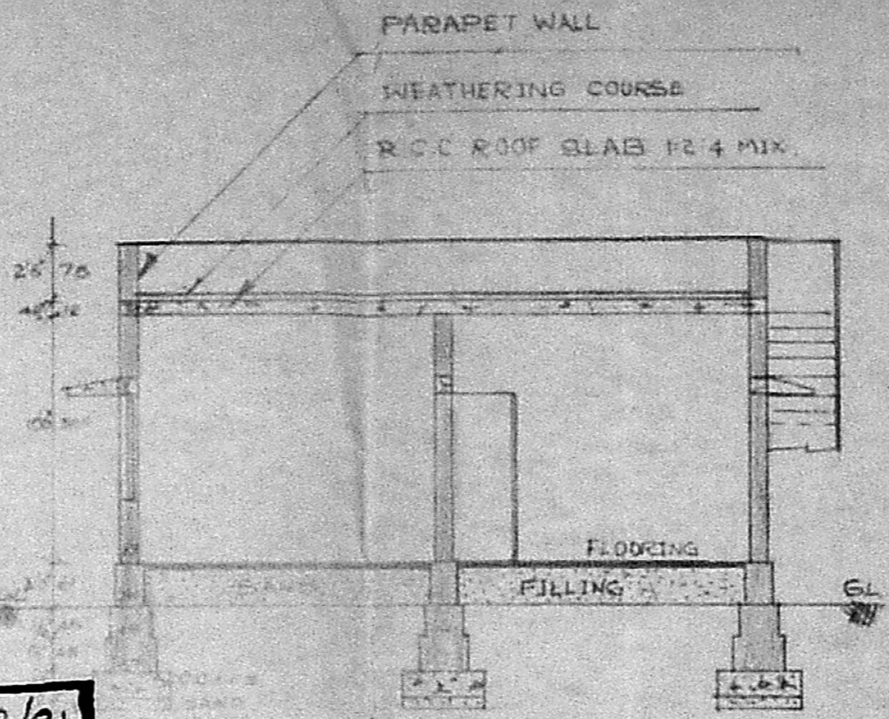

SECTION ON AA

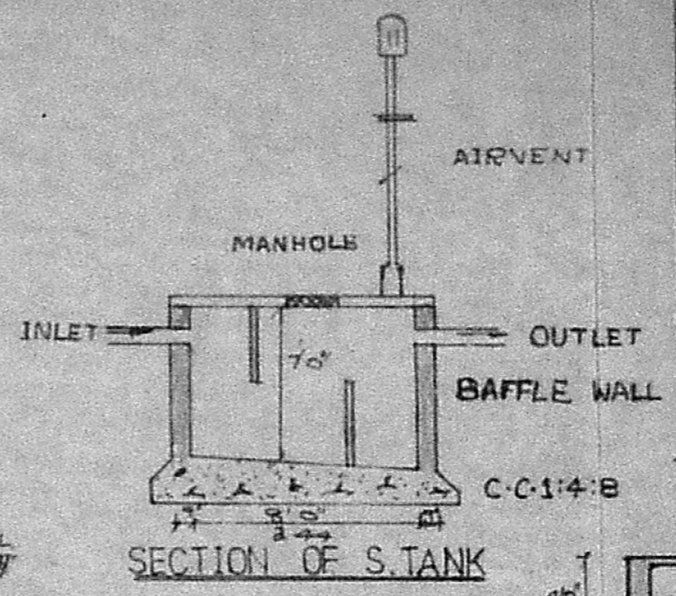

SECTION OF S. TANK

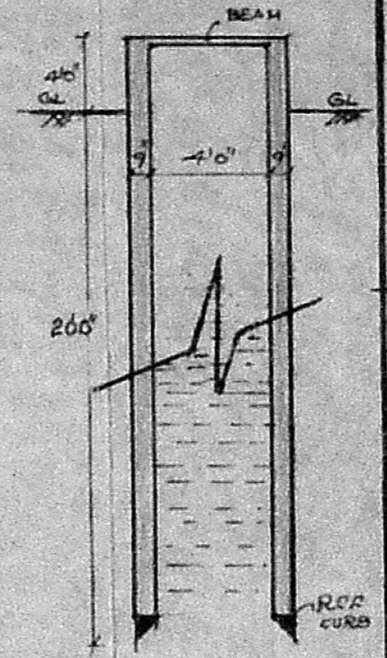

SECTION OF WELL

Planning Permit No. A/1290/91  
**APPROVED**  
 SUBJECT TO THE CONDITIONS IN THIS OFFICE LETTER  
 No. A 3/8038/91 Date 28-10-91  
 FOR MEMBER SECRETARY  
 MADRAS METROPOLITAN  
 DEVELOPMENT AUTHORITY  
 MADRAS 600 008

SCHEDULE OF JOINARY

D	DOOR	33 x 66"	100 x 200
D <sub>1</sub>	DOOR	30 x 66"	91 x 200
D <sub>2</sub>	DOOR	26 x 66"	75 x 200
W	WINDOW	40 x 40"	132 x 122
W	WINDOW	30 x 40"	91 x 122
V	VENTILATOR	30 x 20"	91 x 61

REFERENCE

PLOT AREA	SFT	94
PLINTH AREA		2341
F.S.I		66.5
COVERAGE		0.28

COLOUR INDEX

PROPOSED	
EXG ROADS	
SITE BOUNDARY	

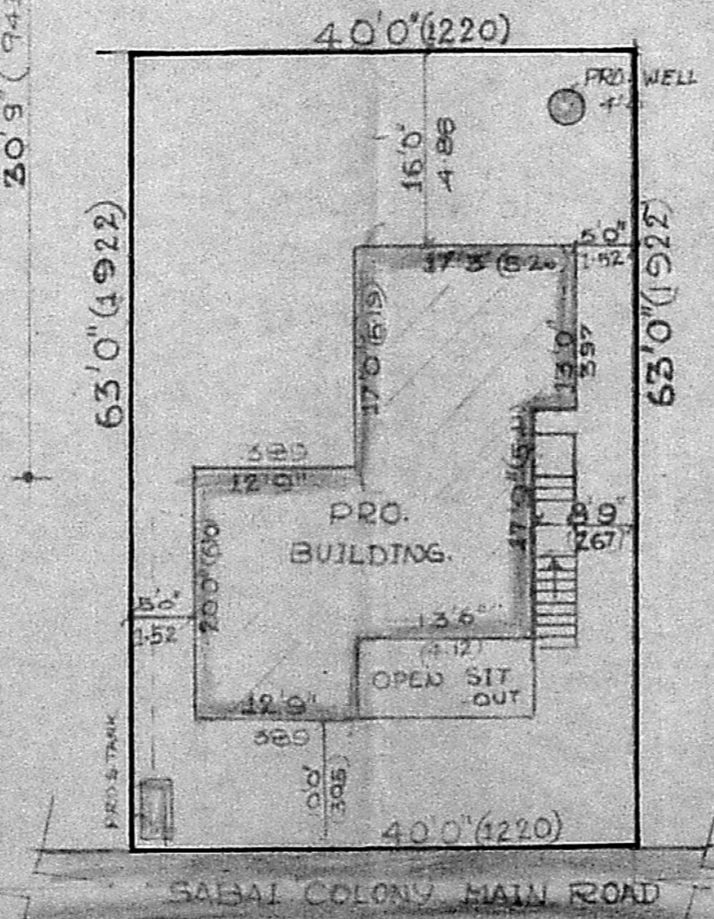
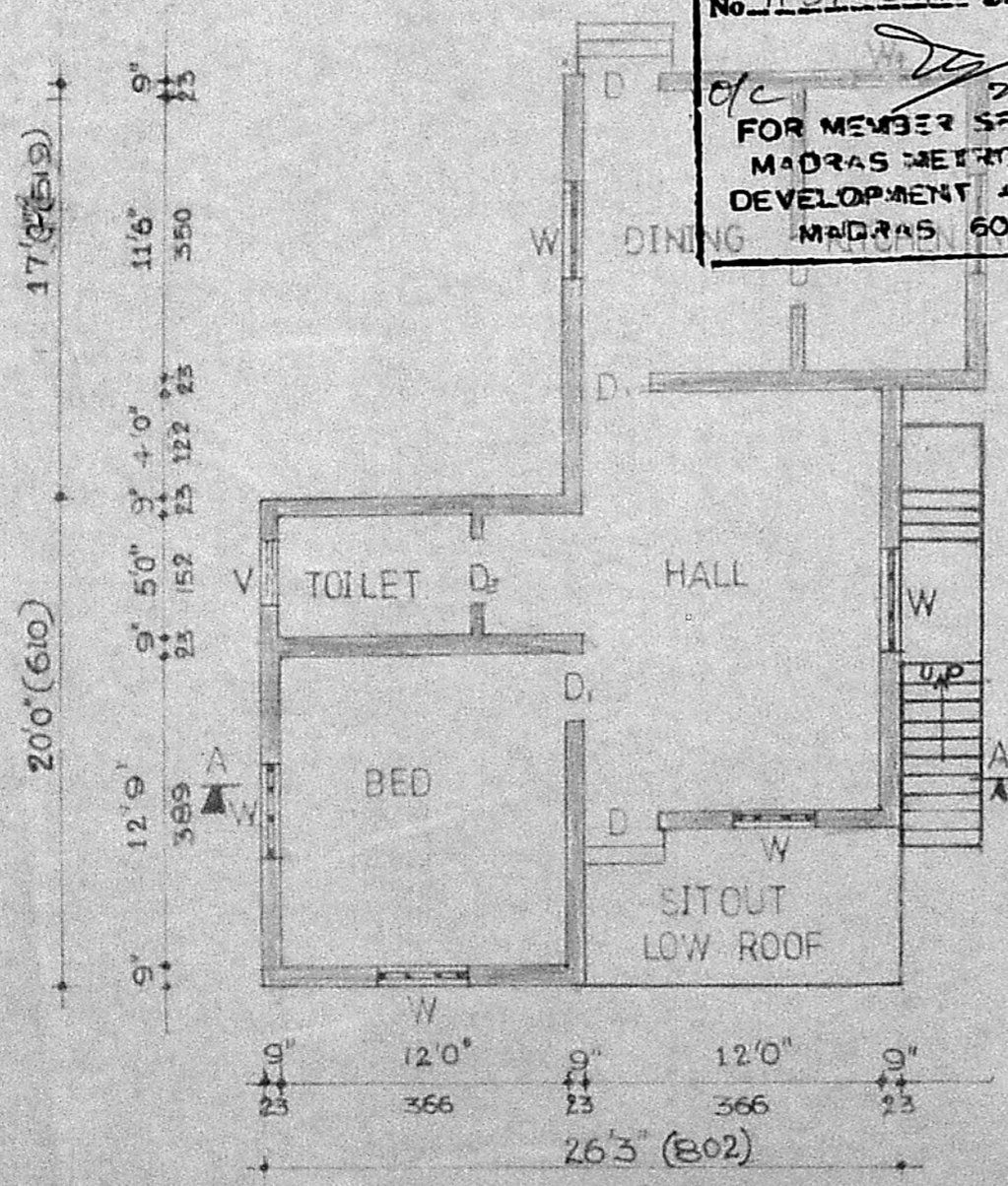

SITE PLAN SCALE 1:200

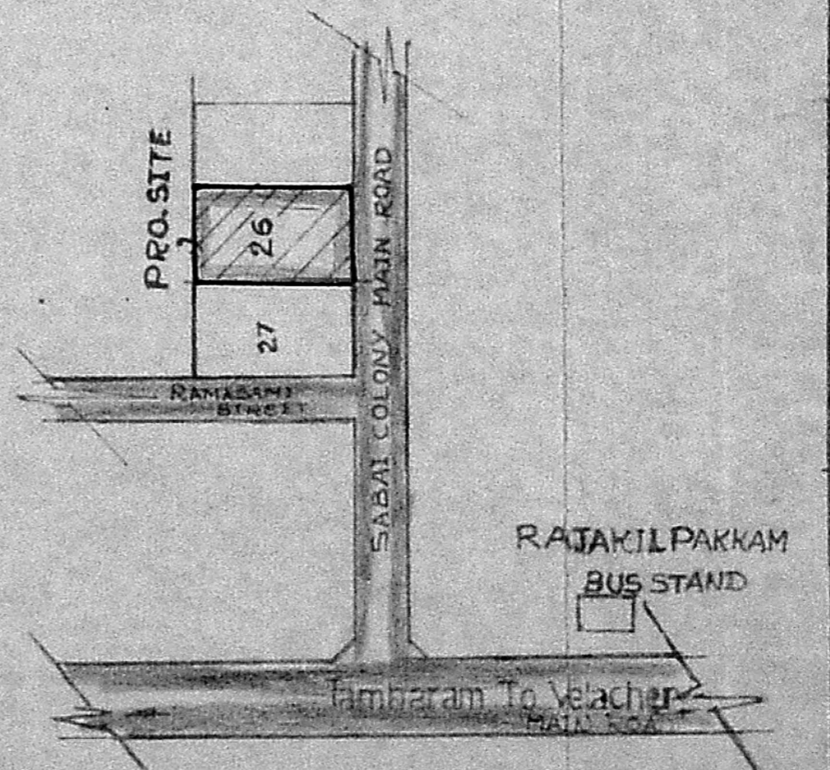

KEY PLAN (NOT TO SCALE)

Revised Plan  
 for  
 28/10/91  
 28/10/91  
 A 3/8038/91

S. Damm  
 OWNER

M. Palani  
 M. PALANI, D.C.E.  
 Licensed Surveyor  
 Tambaram Municipality  
 141/E, Velachery Main Road  
 MADRAS-600 073  
 LICENSED SURVEYOR